GEN

Digitized by the Internet Archive
in 2011 with funding from
E-Yearbook.com

http://www.archive.org/details/wavelet1942neww

ALLEN COUNTY PUBLIC LIBRARY
3 1833 01852 7660
GENEALOGY
977.201
C27NW,
1942

The Wavelet

1942

V

FOR VICTORY

Secretary of War	County Superintendent
General	Trustee
Commanding Officer of the Post	Principal
Captains	Faculty
Lieutenants	Juniors and Seniors
Sergeants	Sophomores
Corporals	Freshmen
Privates, First Class	Grades 7 and 8
Privates	Grades 1 to 6

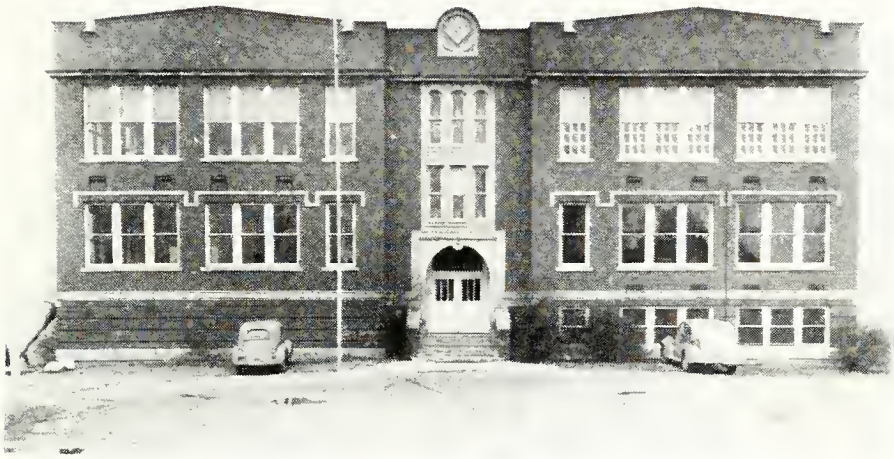

DEDICATION

Because of this education which their sacrifices in our behalf made possible, because of the advantages which they have given us and the way they have presented this stepping stone toward greater success, we take pleasure in dedicating the 1942 edition of the New Waverly High School Annual — "THE WAVELET"—to our PARENTS. We also wish to thank them for the pleasures and the friendships they have given us. If this dedication can in some way compensate for the many worries we have caused you, our parents, and for what we have brought you to suffer, we ask you to accept it with our assurance that we are grateful to you for what you have done.

Signed:

THE ANNUAL STAFF OF '42

Secretary of War

Forrest Hummel

General

Chester Henson

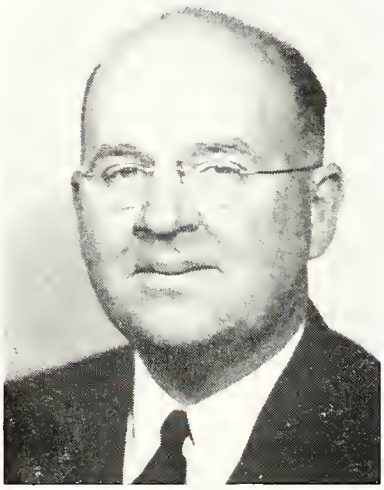

Commanding Officer of the Post

Victor L. Pence

CAPTAINS

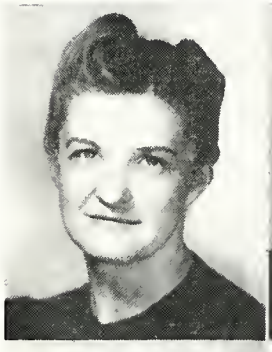

RUTH A. BOLTON

Physical Education, Home Economics

B. S. Butler University
Indiana University

GRACE R. GIBSON

Music, Latin, English

A. B. Indiana University
Earlham College

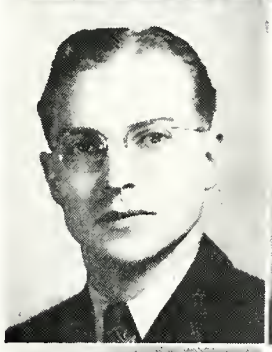

KENNETH L. CALLANE

English, Health, Safety, Physical Education, Coach, Biology

A. B. Manchester College
Indiana University

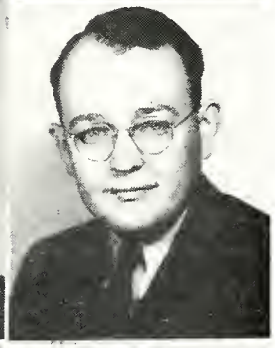

WENDELL M. KING

Commerce, Mathematics
School Treasurer
Annual Sponsor

B. S. Central Normal College

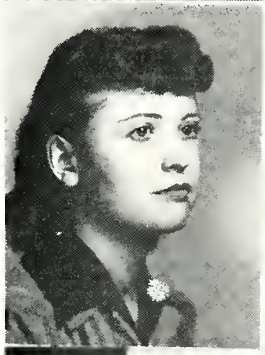

HARRIET L. BARKER

Fifth and Sixth

Manchester College

JOSEPHINE A. BLACK

Third and Fourth

Indiana Central
Manchester College
B. S. Ball State

ROBERTA C. KITCHEL

First and Second

Indiana Central
Ball State

FIRST LIEUTENANTS

ELLEN L. FLORY

"Ellie"

Her love for bright and sunny things,
Is shown when e'er we hear her sing.

LOWELL N. APPLEGATE

"App"

There's a business ability in "App" we know;
But to his Ball playing the credit should go.

RUTH E. KLINE

"Ruey"

Humorous, wise, witty, and fine,
All are the charms of Miss Kline.

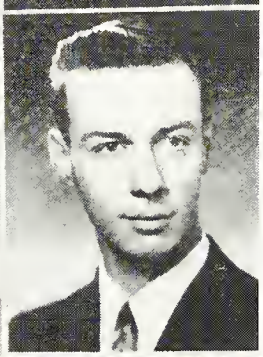

RICHARD L. LOWE

"Dick"

A modest youth with great reserve,
His motto seems to be, "I'll serve."

E. MARIE HOWELL

"Rie"

Without such pretty girls as she,
What a gloomy place this world would be.

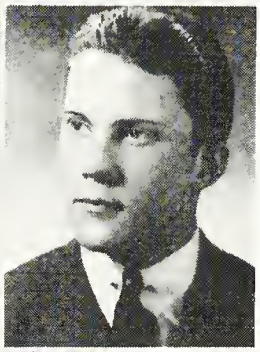

KENNETH E. HARVEY

"Kenny"

If at first you don't succeed, try, try, again.

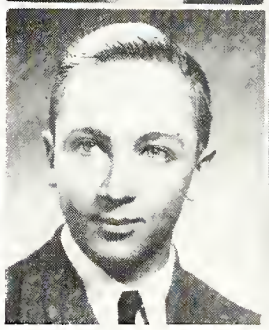

ROBERT L. BAILEY

"Babe"

The sort of person one would put into his book of life long friends.

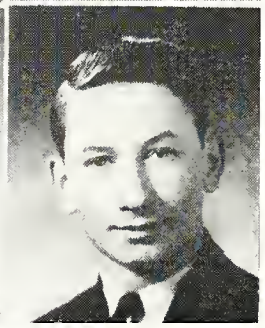

LEWIS L. WILSON

"Willie"

Willie is a business man,
Find his equal, if you can.

SECOND LIEUTENANTS

HOLLIS BLACK

"Shike"

A specialist in the philosophy of mischief.

ROBERT DITTON

"Diddle"

He's a clown and a tease,
but without a doubt,
We think of Bob as a regular scout.

MARY ELLEN LYNAS

"Skipper"

Without this bundle of happiness, this school would be dead.

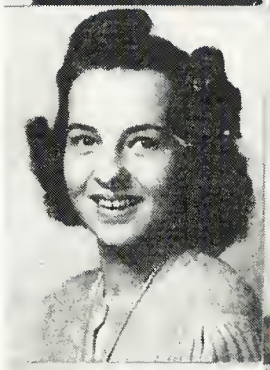

ELSIE WILSON

"Elsewhere"

If you're looking for a real good scout,
Elsie is one without a doubt.

WILLIAM BOWYER

"Bill"

His little ford was heard to say — I've room for just one more today.

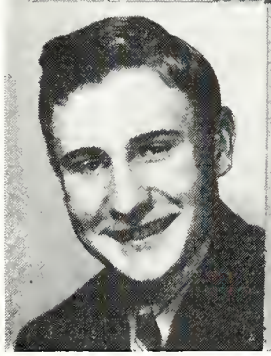

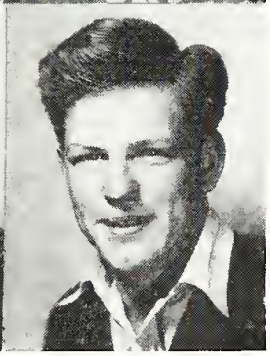

ROBERT CAIN

"Bob"

He would make any sort of place brighter.

HISTORY

FIRST LIEUTENANTS

Four very short years ago we, the Senior class of 1942, started our high school careers. We were thirteen "Freshies" under the very capable leadership of Mr. Eugene Canady as sponsor. Those of our ranks carrying us through this year were Ellen Flory, president; Robert Bailey, vice-president; Ruth Kline, secretary; and Betty Parish, treasurer. At the close of the second semester we lost Harriet Good and Cleo Bassler.

In the beginning of our Sophomore year Raymond Louthain was added to our ranks, making us twelve in number. Ellen Flory was again elected president; Lowell Applegate, vice-president; Betty Parish, secretary and Richard Lowe, treasurer. Mr. I. E. Dinn was our class sponsor. During this year our own Betty Parish was crowned "Carnival Queen." At the close of this term Kenneth Harvey joined our ranks, but much to our displeasure Mary Alice Lutz and Raymond Louthain left us to answer the roll call of Twelve Mile. Ralph Cotner was also with us for about three months during this term.

At the start of our Junior year Gail Dunkel joined our ranks. Again Ellen Flory was chosen as class president; Ruth Kline, vice-president; Marie Howell, secretary; and Mary King, treasurer. Our sponsor was Mrs. Ruth Bolton. Gail Dunkel left us before the first semester was over which then left us with eleven members. During this year we presented a banquet at which all class members were servants wearing white aprons and hats. This was for the purpose of raising money in order that we might take the Seniors of 1941 on a trip. We also presented "Hot Water" as our class play. Our basketball team was supported by two of our members as cheer leaders, Betty Parish and Ruth Kline. Then at the end of the term we all enjoyed ourselves on the Junior-Senior trip to Chicago.

We began our Senior year without Betty Parish, Mary King, and Eileen Bowman which left us with only eight members. Again Ellen Flory was elected class president for the fourth consecutive year. Lowell Applegate was chosen vice-president; Ruth Kline, secretary; and Richard Lowe, treasurer. Mr. Kenneth Callane was our class sponsor. During this year we presented "Hillbilly Courtship" as our class play under the direction of Mr. Callane. We also had another "Carnival Queen" crowned out of our class, Ellen Flory.

We all have enjoyed these four years of high school very much. We have furnished talent for operettas, sextettes, concert clubs, and the press club. The boys have also devoted much of their time to "Baseball" and "Basketball."

However there are four of our present members who have spent all twelve of their school years together at New Waverly. They are: Lowell Applegate, Lewis Wilson, Robert Bailey, and Marie Howell.

FLOWER—Tea Rose

COLOR—Powder Blue and Silver

MOTTO—From a Fledgling into Full Flight

HISTORY

SECOND LIEUTENANTS

Six frightened, little Freshmen entered school in 1939 under the able sponsorship of Mr. Erle Oldridge. Our president was Franklin Melton, the vice president was Hollis Black, secretary, Mary Ellen Lynas, and the treasurer, Robert Ditton. We grew bolder as the year went on and had a fine time. All of our boys played basket ball and all of the girls took part in the glee club. Our class furnished one cheer leader.

In our Sophomore year, there were still six of us, but we had lost Franklin Melton, and gained William Bowyer. Robert Ditton was elected president, Elsie Wilson, vice president, Mary Ellen Lynas, secretary, and Hollis Black, treasurer. Mr. Callane was our sponsor, and he led us most successfully through our sophomore year. Mary Agnes Cox, who had been with us all of our lives, moved to Twelve Mile. We gained a new classmate, Robert Cain.

In our Junior year Mrs. Bolton was our sponsor. As our Junior play we presented, with much fervor and excitement, "The Great Ben Allah". All of the boys but one took part in basket ball. All of the girls took part in the Glee Club, and we again furnished one cheer leader. The officers were, Hollis Black, president, Robert Ditton, vice president, and Mary Ellen Lynas, secretary and treasurer. On account of conditions over which we have no control we are not able to plan definitely on taking a Junior-Senior Trip. But when the time arrives, if it is any way possible, we will take one.

As the seniors of next year, we feel that we have benefited greatly from our years in "N. W. H. S." and thank everyone who has helped us in that time.

FLOWER—American Beauty Rose

COLOR—Royal Blue and Gold

MOTTO—Green but Growing

PROPHECY

FIRST LIEUTENANTS

Washington Consulars Return From Trip Around the World

Washington, June 30, 1960

The world at last is at peace. After many long years of hard battle the allied countries have won. Conditions are certainly different in this world. All the countries are at peace and are very friendly.

On January 1, 1960, RUTH KLINE and MARIE HOWELL, United States Consulars left pier number 62, from New York City for their annual visit of the world.

Their first stop was in England. After attending to business matters, they spent a month visiting the King and Queen, the former ELLEN FLORY and RICHARD LOWE. These two are certainly running things the way they should be.

Next our consulars stopped in Russia. There they had the honor of spending a few days with LEWIS WILSON, the Czar of Russia.

In Germany, our consulars found many changes. Instead of the dictator, Hitler, they found LOWELL APPLEGATE in charge of the new Germany.

Leaving Germany, the consulars went to Japan. There they were greeted by KENNETH HARVEY, the Emperor.

The time drawing short our consulars headed for the shores of our good country, the United States. Upon their arrival they were welcomed by the president, ROBERT BAILEY.

Although the world and the people have gone through a lot of strife and turmoil, the CLASS of 1942 found their places where they are doing good for everyone.

PROPHECY

SECOND LIEUTENANTS

One fine spring morning I walked down to the mail box after the paper and letters and much to my surprise it was chuck full of correspondence. Well, well, I thought and sat down at once to read some of them. The first one I opened was from my old classmate Elsie Wilson, who had taken up music and was the world's greatest concert pianist. She said that her two new Rolls Royces had just arrived and she was using one to bring her kids (6), and come to the country. Her husband was on a daily radio program and couldn't come with her. Elsie surely did well for herself, I thought.

The next letter I opened was from that breezy chap Robert Ditton, who was working on a new book of poetry. You know, that moon—June—love—dove, sort of thing. He sent me the money for the last loan he had received from me, and said he was on the road to Prosperity. He must be I thought to write on red and white striped linen paper. His wife "Gerry" had divorced and remarried him for the fifth time so everything was peaceful (for the time being).

Then a startling headline in the society column of the paper caught my eye, Hollis Black was being sued for breach of promise for the seventh time. The wealthy debutante, Rubie Parish was making plenty of trouble for him. If this keeps up I thought, the old Black fortune will be gone in no time. I guess he will get out of it though, he always does as his lawyer is Mr. William Bowyer, the greatest mouthpiece of a century.

I went through the paper to read the Lonely Hearts column. It is written by Mr. R. C. who we know as Bob Cain. His column is operating with great success and he is a perfect example of matrimonial bliss as he hurries home each night to Ruthie.

I wonder where Mary Ellen Lynas has gone. The next thing I saw was a brightly colored poster and I remembered that she had joined a rodeo and flew back and forth across the country on exhibition tours.

WILL

FIRST LIEUTENANTS

We, the First Lieutenants, will a big box of aspirin to the faculty in view of their oncoming years.

We, the First Lieutenants, to the Second Lieutenants, will headbands to keep their heads from expanding when they receive our honorary chairs next fall.

We, the First Lieutenants, will to the Sergeants patience to await the time when they shall become dignified Lieutenants.

We, the First Lieutenants, will to the Corporals, green ties and hairbows to match their complexions.

I, Ruth Kline, will my love for a nice little home and family to Geraldine Wilson.

I, Marie Howell, will my ability to giggle and to flirt with uniforms to my sister Margaret.

I, Richard Lowe, will my love of Latin to anyone who is fool enough to take it.

I, Kenneth Harvey, will my ability to pick a winner for looks to Dean Gross.

I, Robert Bailey, will my good nature and fine sportsmanship to anyone worthy of it.

I, Lewis Wilson, will my oratorical ability to John Bostic.

I, Lowell Applegate, will my love for motorcycling and peppy little brunettes to Hollis Black.

I, Ellen Flory, will my ability to achieve four terms of presidency to Franklin Delano Roosevelt.

WILL

SECOND LIEUTENANTS

I, Robert Ditton, will my charming physique and wonderful agility to Miss Gibson.

I, William Bowyer, will my efficient (?) driving to Mr. Callane (who only starts on red lights).

I, Hollis Black, will my "gift of gab" to Oval Long and my charming personality to Sam Bowman.

I, Robert Cain, will my "hidden charms" to Junior Johnson and my bashfulness around girls to Robert Ditton.

I, Elsie Wilson, will my dread of public announcements to Mr. Pence and my play acting ability to Ruby Parish.

I, Mary Ellen Lynas, will my fear of mice, my Latin vocabulary, (?) and my argumentive powers to Homer Fry.

ANNUAL STAFF

Editor	Lewis Wilson
Assistant Editor	Hollis Black
Sports	Robert Ditton
Grade News	Elsie Wilson
Activities	Ruth Kline
Business Manager	Mary Ellen Lynas
Secretary	Marie Howell
Advertising	Lowell Applegate, Richard Lowe
Circulation	William Bowyer, Kenneth Harvey
Photography and Arts	Ellen Flory, Robert Bailey
Literary	Robert Cain

SERGEANTS

MARVIN SHEPLER

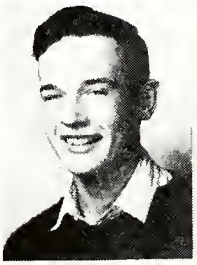

PAULINE HILL

JOAN LYNAS

RUBIE PARISH

MARGARET HOWELL

NORMAND FERGUSON

CORPORALS

First row: Oval Long, Richard Myers, Homer Fry.

Second row: Vernon Bowman, Geraldine Wilson, Robert Balsbaugh.

Third row: James Purtee, Robert Reutebuch, Junior Johnson.

Fourth row: Dean Gross, Marion Bowman.

FIRST CLASS PRIVATES

First row: Robert Parish, Mendel Lowe, Betty Mae Vernon, Estel Harvey, Billy Veatch.

Second row: Clifford Forker, Maurice Cart, Geraldine Galloway, Harvey Birnell, James King.

Third row: Vern Jones, Robert Long, Carl Long, Thomas Howell, Lowell Bowman.

Fourth row: Lois Jayne Hinkle, Mary Louise Kline.

PRIVATES

Row I: Blanche Robertson, Billy Bennet, Leroy Russel, Ruth Prutee, Hubert Bowman, Herbert Bowman, May Birnell.

Row II: Edith Fry, Billy Weaver, Glen Gross, Delores Brant, Walter Yokum, Ray Wicker, Barbara Wilson.

Row III: Dotty Vernon, Tommy Basham, Darel Harvey, Stanley Hampton, Kenneth Robertson, Robert Hinkle, Mary Jane Long.

Row IV: Lois Jean Veatch, Bobby McKinley, Robert Cart, Raymond Bowman, Clifford Taylor, Truman Bowman, Phylis Wilson.

Row V: Margeret Galloway, Patty Cain.

PRIVATES

Row I: Wanda White, Russel Gross, Kenneth Paul, Betty Owens, David Angle, Dick Birnell, Lorraine Long.

Row II: Richard Perrin, Donald Russell, Sam Flory, Rose Ellen Birnell, Lawrence Basham, Donald Pritchett, David Pritchett.

Row III: Joan Wilson, Jerry Purtee, David Flory, Carol Parish, Richard Robertson, Billy Sutton, Barbara Luckinbill.

Row IV: Eugene Birnell, Ronald Castle, Charlene Brant, Bill Bowman, William Birnell.

PRIVATES

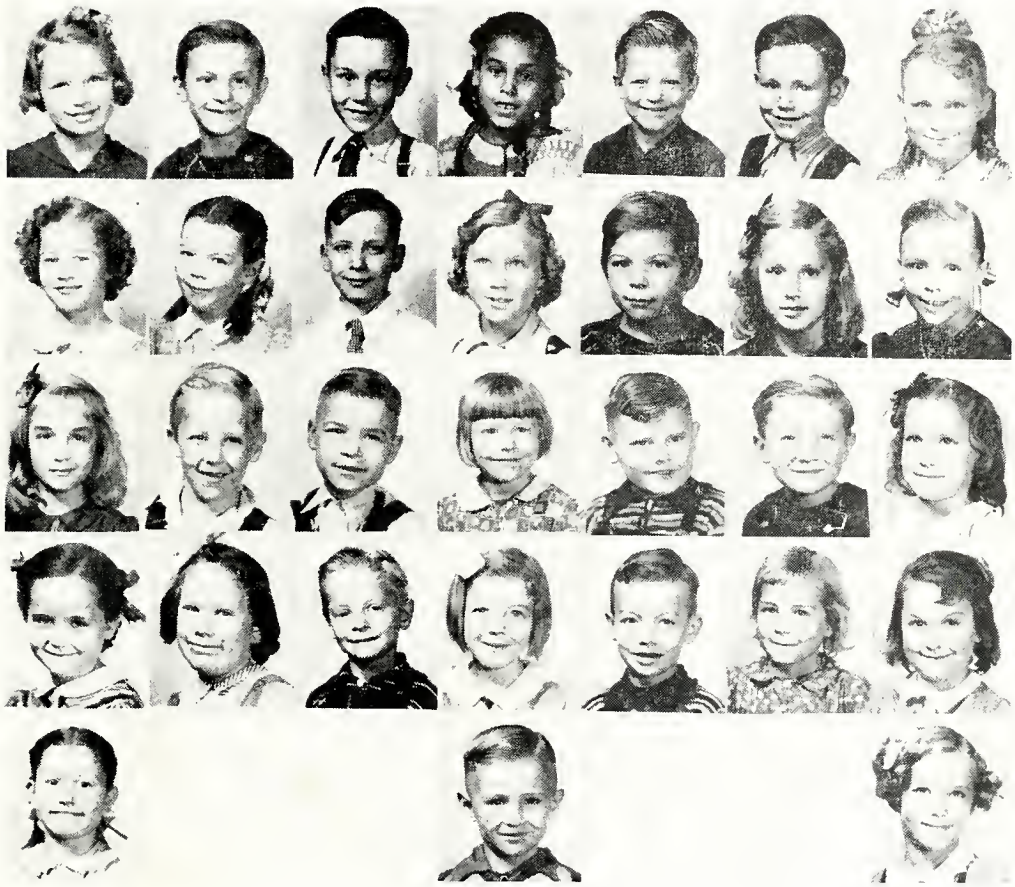

Row I: Ruth Ann Robison, Carl Baker, Robert Veatch, Barbara Easterday, Bobby Luckinbill, Richard Galloway, Joan Carney.

Row II: Beverly Nolte, Gretchen Pritchett, Glen Birnell, Jean Miller, Albert Birnell, Carol Hoover, Marion Flory.

Row III: Rosemary Hoover, Tommy Taylor, Billie Bowman, Beverly Luckinbill, Gilbert Zimmerman, Darl Baker, Katherin Rose Reutebuch.

Row IV: Miriam Shepler, Barbara Gross, Billie Robertson, Mary Sutton, Eddie Weller, Leona Robertson, Dorothy Parish.

Row V: Shirley Ann Note, Jackie Williams, Lois Perrin.

CAMP LIFE

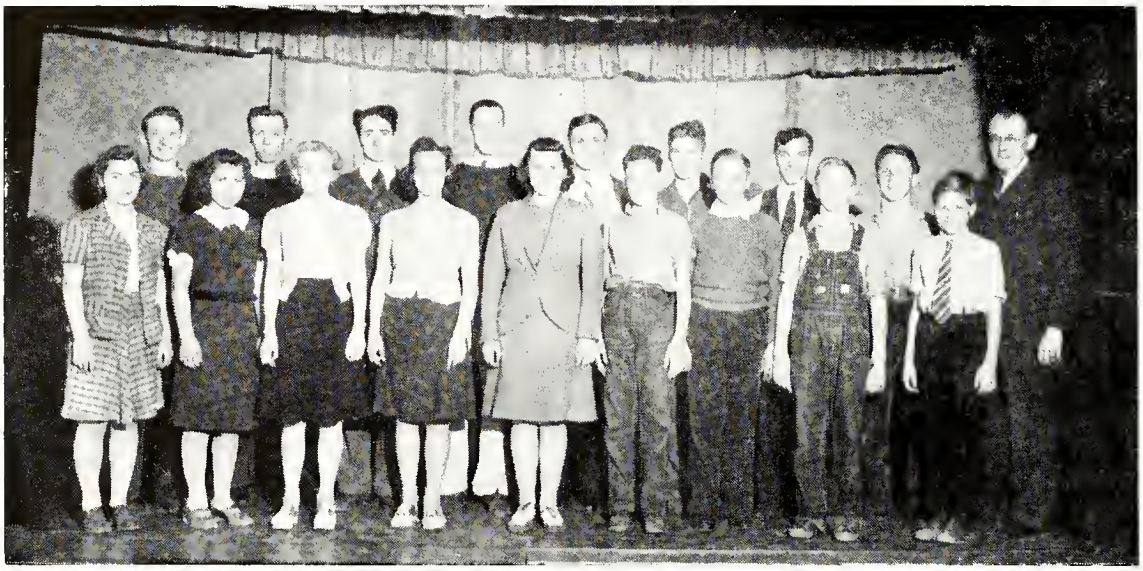

PRESS CLUB STAFF

Editor ..... Ellen Flory
Assistant Editor ..... Robert Ditton
Jokes ..... William Bowyer
Sports Editor ..... Robert Bailey
School Activities ..... Mary Ellen Lynas
Circulation ..... Marion Bowman
Advertising ..... Kenneth Harvey
Art ..... Lewis Wilson
Business Manager ..... Marie Howell
Secretary ..... Ruth Kline

Typists and Reporters—Richard Lowe, Margaret Howell, Homer Fry, Vern Jones, Lowell Bowman, Hollis Black, and Lowell Applegate.

Mr. King—sponsor

CONCERT CLUB

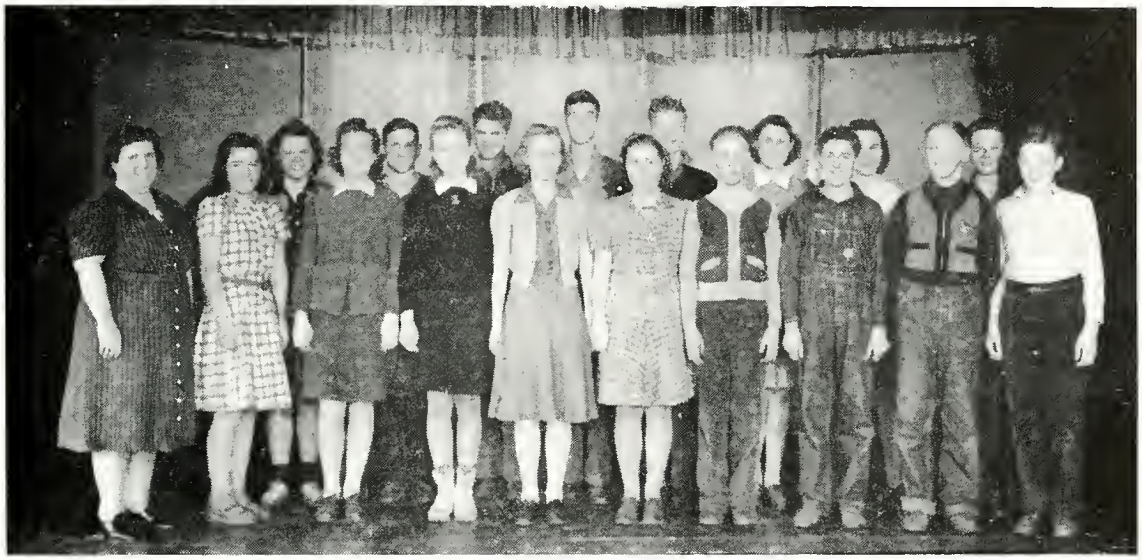

MUSIC DEPARTMENT

This year the music department started with a new sponsor, Miss Gibson. She has taken over the classes and brought them through in fine shape. The music classes gave a minstrel with her help. It turned out very well. She also organized a group known as the Concert Club. This is a group of the best basses, sopranos, altos and tenors of the Music Classes. They sing without a piano. There are twelve regular members and five substitutes. They are advancing in their work.

CONCERT CLUB

Front Row: Miss Gibson, Margaret Howell, Mary Ellen Lynas, Geraldine Wilson, Ellen Flory, Marie Howell, Mendel Lowe, Robert Parish, Vern Jones, Bill Veatch.

Back Row: Ruth Kline, Oval Long, Marion Bowman, Robert Balsbaugh, Junior Johnson, Rubie Parish, Pauline Hill, Clifford Forker.

GIRLS GLEE CLUB

Left to right: Miss Gibson, Joan Lynas, Marie Howell, Margaret Howell, Ellen Flory, Pauline Hill, Ruby Parish, Ruth Kline, Geraldine Wilson, Mary Ellen Lyras, Elsie Wilson, Geraldine Galloway, Mary Louise Kline, Lois Hinkle.

BOYS GLEE CLUB

Front row: Miss Gibson, Thomas Howell, Lowell Bowman, Harvie Birnell, Estel Harvey, Homer Fry, Dean Gross, Mendel Lowe, Robert Parish, Richard Myers, Vern Jones, Billy Veatch.

Back row: Vernon Bowman, Robert Reutebuch, Oval Long, Robert Balsbaugh, Marion Bowman, Junior Johnson, James Purtee, Maurice Cart, Clifford Forker, Carl Long.

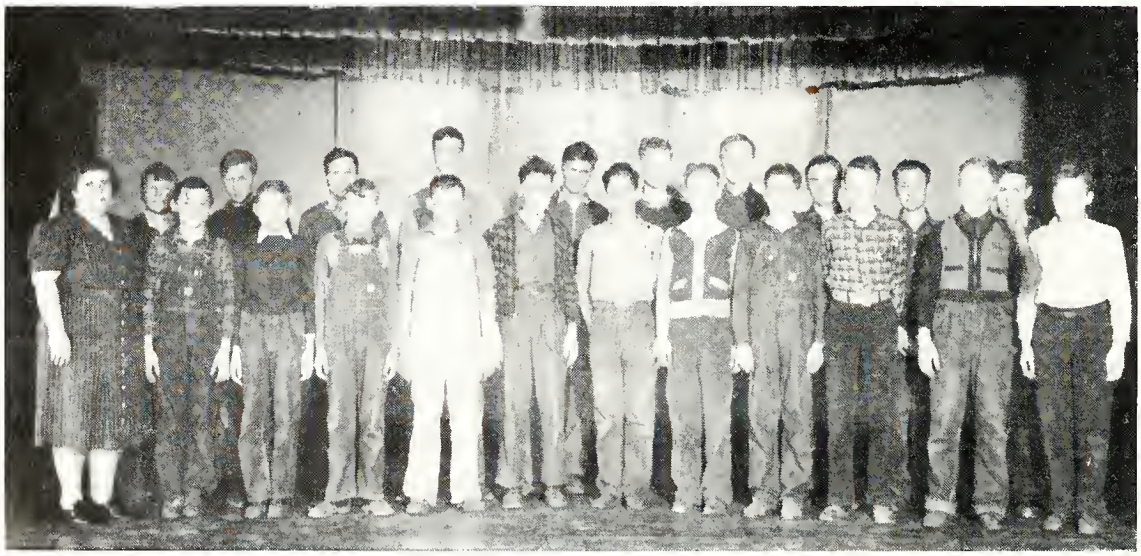

THE SQUAD

Back row: Mendel Lowe, Trainer, Richard Myers, Marion Bowman, Robert Balsbaugh, Coach Callane, Normand Ferguson, Oval Long, Robert Parish, trainer.

Front row: Kenneth Harvey, Richard Lowe, Robert Ditton, Lowell Applegate, Hollis Black, Lewis Wilson, Robert Cain, Robert Bailey.

New Waverly carried a full sport program this past year. The fall season was ushered in with soft ball. Although our team did not make a very good showing, it was enjoyed by all.

Basket ball next took the stage with 7 lettermen returning. The full squad showed 13 men reporting. The record of the squad was 5 victories with 12 defeats.

This spring, track will take the stage. It will come to a climax with a county meet at the Berry Patch in Logansport.

Wilson—G.

Bailey—F.

Tilton—F-G.

Applegate—C

Black—F.

Howe—F.-G.

Harvey—G

Coach Callane

Cain—G

CHEER LEADERS

The 1941-42 Cheer Leaders were Mary Ellen and Joan Lynas who were elected by the upper six grades.

They have done very fine work and have received wonderful co-operation out of the fans.

SCHEDULES

New Waverly	Varsity	Opp.
32	Twelve Mile	34
20	Walton	25
35	Mexico	33
34	Deer Creek	28
15	Metea	43
24	Lucerne	29
39	Butler	20
21	Onward	29
39	Twelve Mile	40
25	Metea	33
	County Tourney	
41	Butler	24
18	Logan "B"	29
29	Onward	36
39	Washington Twp.	50
34	Young America	45
24	Metea	46

New Waverly	B. Team	Opp.
31	Walton	30
9	Twelve Mile	32
11	Mexico	33
12	Lucerne	16
15	Butler	17
12	Twelve Mile	31
11	Butler	28
37	Washington Twp.	31
9	Young America	35

Lowell Applegate was our Captain for the last 2 years. His generalship and scoring ability, combined with a most admirable personality, has earned him a birth among New Waverly's greatest basketball players.

TEAM LINE UP

	Age	Class	Height	Weight	Position
Lowell Applegate	17	Senior	6'	160	Center
Lewis Wilson	17	Senior	5'11"	152	Guard
Kenneth Harvey	18	Senior	5'7"	145	Guard
Robert Bailey	18	Senior	5'4"	120	Forward
Richard Lowe	18	Senior	5'11"	150	Guard
Hollis Black	18	Junior	6'1"	142	Forward
Robert Ditton	17	Junior	5'11"	140	Guard
Robert Cain	16	Junior	5'9"	156	Guard
Normand Ferguson	16	Soph.	5'11"	165	Center
Oval Long	14	Fresh.	5'6"	120	Forward
Robert Baisbaugh	14	Fresh.	5'10"	125	Forward
Marion Bowman	15	Fresh.	5'9½"	147	Guard
Richard Meyers	14	Fresh.	5'4"	98	Guard

BASKET BALL BANQUET

On March the 18th the Parent-Teachers Association sponsored the annual Basketball Banquet. It was held in the gym. The tables were gaily decorated to fit the occasion with a basket ball as a center piece, surrounded by gaily colored leaves, place cards were reproduction of a basketball goal, on the speaker's and player's tables letters spelling "New Waverly 1941-42" were made in school colors .

Mr. Ralph Yates of the Kokomo Radio Station, who is quite a sportsman, gave a very interesting talk.

The program was as follows:

Invocation

Toastmaster ..... V. I. Pence

Speaker ..... Ralph Yates

Song ..... Boys' Quartet

Remarks ..... Kenneth Callane

Song ..... Girls' Quartet

Community Singing

SCHOOL CARNIVAL

The New Waverly School held their Hallowe'en Carnival October 29, 1941, at the Auditorium and Gymnasium. The Carnival started at 7:00 P. M. with a masked parade. Following the parade Ellen Flory, a Senior, was crowned the Carnival Queen. Her attendants were Mary Ellen and Joan Lynas. Lewis Wilson, a Senior was the King. Ellen presided over the program.

After the Program, the evening was completed throughout the building, where events of various kinds of entertainment such as Cake Walk, Hit the Bulls-eye, Fish Pond, Confetti, Penny Toss, Bingo, Spill the Bottles and eats of all kinds were held.

Financially the carnival was a great success. The public responded admirably and again we want to thank everyone.

SCHOOL CALENDAR

SEPTEMBER—

2—School Begins
3—Children's Day at State Fair
4—Classes Started
8—Appointed Sponsors
12—Softball at Metea
16—P. T. A.
19—Softball with Lucerne
26—Softball with Twelve Mile
30—Junior High Softball with Glendale

OCTOBER—

9—First Junior Play Practice
13—First Basketball Practice
14—P. T. A.
23-24—Teachers Institute
29—Halloween Carnival

NOVEMBER—

4—Twelve Mile Basketball Game—Here
7—Junior Play
10—P. T. A.
14—Walton—There
19—Mexico—Here
20—Vacation Begins
24—School Begins Again

DECEMBER—

5—Metea—Here
12—Lucerne—There
16—P. T. A. Christmas Play and Oyster Supper
17—Butler—Here
22—Examinations
23—Onward—There
25—Christmas Vacations

JANUARY—

5—School Starts After Vacation
9—Twelve Mile—There
13—P. T. A.
15-16-17—County Tourney
21—Butler—There
23—Logan B's—There
30—Onward—Here

FEBRUARY—

4—Washington Township—There
6—Young America—Here
9—War Time Started. School Starts at 9:20 War Time.
10—P. T. A.
13—Metea—There
18—Senior Guidance Conference at Logansport
20—Walton—Here
26-27-28—Sectional Tourney

SCHOOL CALENDAR

MARCH—

1—First Senior Play Practice
4—Minstrel by Glee Clubs
9—P. T. A.
16—School Starts at 8:20 War Time.
18—Basketball Banquet

APRIL—

3—Senior Play
11—County Spelling Contest
14—P. T. A.
19—Baccalaureate
22—Examinations
22—Commencement
24—School Is Out

P. T. A.

On September 16, the first meeting of the New Waverly P. T. A. for the school year of 1941-42 was called to order by the president, Mr. Marcellus Flory. The following officers assisted the president:

Vice-President ..... Mrs. Gorman Pritchett
Secretary ..... Miss Harriet Barker
Treasurer ..... Mr. Henry Balsbaugh

The activities of the year are as follows:

SEPTEMBER—Quiz program.

OCTOBER—Series of motion pictures by Mr. Ogle of Idaville.

NOVEMBER—Patriotic Pantomine—Grades 1 and 2. American Legion speaker (Rev. D. K. Finch).

DECEMBER—Oyster Supper (December 16) Pageant of Christ Child (Miss Gibson). Profit on the oyster supper to be used to buy equipment for the Home Economics Department.

JANUARY—Playlet by grades 5 and 6—"Readin' the News." Talk by County Superintendent, Forest Hummel—"What Can We Do?"

FEBRUARY—Playlet by grades 3 and 4—"Getting Even With Sister's Beau."
Talk by Mr. Ernest Kendall—"Civilian Defense."
Talk by Mrs. Hunter—"Defense Stamps and Bonds."
Lesson on the Flag—Mrs. Bolton and grades 7 and 8.

MARCH—"Fun Night"—Playlet by ladies in West end.
Playlet from East End—"Have You Had Your Operation?"
Dramatization by teachers.

MARCH 18—Basketball Banquet.

APRIL—Exhibit.

CLASS PLAY

SENIOR

"HILLBILLY COURTSHIP"

The Seniors with the aid of three Sophomores proved their ability as actors and showed the public that they have genuine hillbillies in the Ozarks.

CAST OF CHARACTERS

Luke Stilsby—In love with the mountain flower ..... Lowell Applegate
Emmy Peppin—A flower of the Ozarks ..... Ellen Flory
Ma Peppin—The mother of the flower ..... Ruth Kline
Lulu Triffet (Radio) ..... Geraldine Wilson
Seedie Triffet (Hillbillies) ..... Margaret Howell
Wash Jeddo—The mountain nitwit ..... Kenneth Harvey
Sol Silverstein—A Hebrew manager ..... Richard Lowe
Louis Cattaro—A temperamental Italian ..... Robert Bailey
Pappy Stilsby—A feudist of the old school ..... Lewis Wilson
Bridget O'Flannigan—A wild Irish rose ..... Marie Howell
Reverend Boswell—The preacher man ..... Normand Ferguson

THE SYNOPSIS OF SCENES

ACT I—The living room of Ma Peppin's cabin in the Ozark Mountains. Late afternoon of a fine day in June. The feud assumes proportions.

ACT II—The same as Act I. A few minutes later. The wild hills grow wilder and wilder.

ACT III—The same as in the previous acts. A minute or two later. Emmy brings order out of chaos.

THE SYNOPSIS

Pappy Stilsby's hogs had gotten out and had eaten some of Ma Peppin's corn. Ma's ragging and nagging about that resulted in a crazy feud between the two. They had both decided that they would go gunning for each other. Meanwhile Ma set a bear trap for Pappy's hogs and when Pappy found this out, he was very angry. Then the Triffet girls came home for a visit bringing their radio manager, Sol Silverstein, with them. Ma and Pappy both had Wash Jeddo to write to the "wedding bureau" for a husband and a wife. So Ma, seeing Sol, thought he was her man from the "wedding bureau" and she wanted him, but he refused. Wash had fooled them by writing for a husband for Emmy and a wife for Luke. Finally when Louis Cattaro and Bridget O'Flannigan came from the "wedding bureau", they found out what had happened. As Emmy wouldn't marry Louis and Luke wouldn't marry Bridget, neither would Louis and Bridget marry Ma and Pappy. So Reverend Boswell conducted a "hillbilly wedding" between Louis and Bridget. Pappy was unable to shoot Ma but instead the two fools shook hands.

CLASS PLAY

JUNIOR

"THE GREAT BEN ALLAH"

The Junior class of 1941-42 presented an excellent play which kept the fans in suspense at all times. They were aided by five Seniors and one Sophomore.

CAST OF CHARACTERS

Ben Allen—who might be called a "faker" ..... Robert Ditton
Ed Weston—who fakes somewhat himself ..... Lewis Wilson
Ruth Aldrich—who wants to marry for love, especially Ben ..... Mary Ellen Lynas
Jessica Aldrich—Ruth's mother, and spiritual-minded ..... Marie Howell
Roberta Houston—Jessica's practical sister ..... Ellen Flory
Helen Johnson—Ruth's close friend ..... Joan Lynas
Mrs. Schyler Van Schuler—Mrs. Aldrich's friend in spiritualism ..... Ruth Kline
Hawkins—the butler, not caring much for spiritualism ..... Lowell Applegate
Dorothy—the maid, caring much for Hawkins ..... Elsie Wilson
Professor Randolph Rawlings—a psychologist spiritualist ..... William Bowyer

THE SYNOPSIS

Ben Allen, who was very much in love with Ruth Aldrich, wished to marry her. Ruth's mother being spiritual minded wanted her daughter to marry a spiritualist. Ed Weston went with Ben about all the time and finally fell in love with Helen Johnson, Ruth's close friend. So Ruth and Helen decided to make a "Hindu" spiritualist out of Ben and a stooge out of Ed. Therefore when Ben and Ed came to see the girls, they were told the news and were finally persuaded to go through with it. After changing their names to Ben Allah and Ed Notsew, they were dressed up as "Hindus". From there on they controlled Jessica Aldrich and Mrs. Schyler Van Schuler. They were at last able to sicken Jessica on spiritualism. Then they changed clothes and with Jessica's consent Ben was permitted to marry Ruth. Ed also received the one he loved. During that time Dorothy and Hawkins fell in love and Roberta Houston found her old love when Professor Rawlings arrived.

A pound of soil . . . contains 450 grams . . . one gram . . . contains, on the average: 1,000,000 to 3,000,000 live bacteria, of many kinds; 10,000 to 1,000,000 fungus spores and pieces of mycelium; 10,000 to 20,000,000 actinmyces; 10,000 to 1,000,000 live protozoa. But besides all these there are many thousand algae cells and diatoms; in addition we find generally quite a lot of nematodes, rotifers, insect larvae and so on.

Now, Ditton, will you wash behind your ears? ? ? ? ?

Rubie: "Why don't you like him?"
Geraldine: "He's always talking about himself."
Rubie: "What's wrong with that?"
Geraldine: "I never liked horror stories."

Lewis Wilson. "Does your watch keep good time?"
Kenneth Harvey: "Do you notice the days are getting longer?"
Lewis: "Yes."
Kenneth: "Well, that's because the sun is trying to get back in schedule with my watch."

Mr. Pence: "I'm a little stiff from water in the joints."
Mrs. Bolton: "I didn't know they served water."

Bill: "I kissed ten girls last night."
Bob Cain: "Imagine that."
Bill: "Yes, that's what I did."

Robert Ditton: "Don't criticize me, they told me I would go far."
Hollis Black: "They not only told you, but they pointed."

Homer Fry: "What business are you in?"
James Purtee: "The lumber business."
Homer: "You have a fine head for it."

What were the two ink spots crying about? Their father was in the pen, trying to finish a sentence.

Coach: Don't spit on the gym floor."
Oval: 'Smatter, floor leak?

Ellen: "Mummy, you know that vase you said had been handed down from generation to generation?"
Mrs. Flory: "Yes, dear?"
Ellen: "Well, this generation has dropped it."

1. Hack Drivers
2. Mr. Wilson
3. Lee White
4. Statute of Liberty
5. John Bostic
6. Junior Play cast
7. Four toughies
8. Uncle Sam
9. Betty Robinson
10. Our Flags
11. WE
12. Snow in August
13. Guess Who
14. Bobbie Howard
15. Jerry Purtee
16. Flag Bearers
17. Hack's
18. Us
19. WEE WILLIE WILSON
20. Mrs. Bolton—39
21. Mr. Henson—39
22. Way back when
23. Miss Black—39
24. You name them

. . . . to the student body, the faculty,
and especially the class of 1942,
our thanks for your helpfulness and
cheerful cooperation while doing
our part in producing your
1942 Wavelet

Pohlman Photo-Art

Masonic Building
Logansport, Indiana

Drink Coca-Cola Delicious and Refreshing

Taste is the charm of Coca-Cola. It never loses the delightful appeal that first attracted you. And it never fails to give you a happy after-sense of complete refreshment. So, join the millions who enjoy the delicious taste of Coca-Cola and get the feel of refreshment.

THE PAUSE THAT REFRESHES

Bottled under authority of The Coca-Cola Co. by

COCA-COLA BOTTLING CO.
LOGANSPORT, IND.

SUNSHINE CLEANERS

507 East Broadway
433 Front Street

Logansport

Barnett & Applegate

GENERAL MERCHANDISE

NEW WAVERLY, INDIANA

PHONE 40939

FOLLOW THE BUNCH

. . . TO . . .

WEINAND'S LUNCH

X-RAY

Phone 4542

DR. L. E. FAIR

201-202 Barnes Office Building

LOGANSPORT, INDIANA

FLANEGIN HARDWARE CO.

MAYTAG WASHERS
GLOBE STOVES, RANGES, PERFECTION OIL STOVES
HOOVER CLEANERS, G. E. RANGES
G. E. REFRIGERATORS

STANDARD MERCHANDISE - REASONABLE PRICES **LOGANSPORT**

We Wish Success to the '42
Graduates of
New Waverly High

COMPLIMENTS OF

THE FASHION SHOP

406 East Broadway
Logansport

ALWAYS A GOOD SHOW

Logan Theatre

LOGANSPORT

Our Reputation Has Been Earned by
Offering Only Good Furniture
to a Discriminating Public
for More Than Fifty
Years

SHOP AT

FISHER'S

AND SAVE

FURNITURE AND RUGS

325 Fourth St. Logansport

KRESGE'S

5c, 10c to $1.00 Store

LOGANSPORT

The Best for **5c**

The Best for **10c**

The Friendly Store

JONES

"Most
Everything"

Hardware

PERU

BLUE DRUG STORE

Dependable Prescription Service

Phone 67 — Peru, Indiana

LOWE and DAVID

Hardware and Roofing

Electrical Supplies for
Every Purpose

LOGANSPORT

516-518 East Broadway

MOHLMAN'S

Jewelers

WATCH AND CLOCK REPAIRING
A SPECIALTY

309 Fourth St., Logansport

PORTER'S DRUG STORE

Drugs - Paints
Sundries

330 Market Street — Logansport

You Are Always Welcome

at the

LOGAN DOUBLE DIP

Logansport, Ind.

Compliments
of

CHASE & MILLER

LOGANSPORT
INDIANA

Dedicated to Education in Saving

PERU FEDERAL SAVINGS & LOAN ASS'N

18 W. Broadway — Peru

Compliments of

RUSSELL D. PIERCE — ERLE G. SCHNEIDER

R. D. PIERCE AGENCY, Inc.

INSURANCE OF ALL KINDS—REAL ESTATE—RENTALS

218 Fourth Street — Logansport, Indiana — Phone 3939

C. N. HETZNER

Jewelry Store

Since 1882

PERU

WATTS BROS. ICE CREAM CO.

Logansport

113 Fifth Street — Dial 4504

The Golden Rule

Logansport's Style Center

To the Class of '42
Good luck, good cheer
On a successful career

TURMAN'S

Cut Rate Drug Store

LOGANSPORT

Sixth and Broadway

Compliments
of

ROXY - WALLACE
and
RITZ THEATRES

PERU

Compliments
of

KELLER'S CUT PRICE STORE

413 E. Broadway **Logansport**

Compliments
of

JAMES B. LYNAS

Insurance

203 Fifth Street, Dial 4401

Logansport

Compliments of

Whitehouse Hamburger Shop

Curb Service

L. E. KATHRENS, Owner

. . . CALL . . .

GREEN'S BEAUTY SHOP

FOR PERMANENT WAVES
OF QUALITY

Logansport

226 Third Street Dial 4544

BAILEY'S

The Men's Store

Logansport

BEN PENNINGTON

AUTOMOBILE REBUILDERS
AND REFINISHERS

Frame Straightening and
Wheel Aligning

522 North Street — Logansport

Sterling Market

FRESH MEATS
SEA FOODS, FRESH FISH
GROCERIES

Logansport

PHONE 4265 — 310 FOURTH ST.

B. & B. STORE

The Economy Spot
of Cass County

LOGANSPORT

Richardson's

CLEANERS

HILLSDALE GARDENS

QUALITY NURSERY STOCK,
EVERGREENS,
SHADE TREES, PERENNIALS
AND SHRUBS

A. E. Flory & Sons

PEPPAS BROS.

SHOE REPAIRING
HAT CLEANING, SHOES SHINED
SHOES DYED

322 Fourth St. — Logansport

The INDIANA BUSINESS COLLEGE of Logansport appreciates the patronage of New Waverly High School graduates.

ASK FOR BULLETIN. CALL IN PERSON IF CONVENIENT, WRITE OR TELEPHONE

Logansport Business College

Barnes Office Building — Third and Broadway

Said a Famous Man:

"You can't teach the young to save easily but you can teach them to spend wisely."

BOSTON STORE

Why Pay More? — Peru, Indiana

It's Smart To Be Thrifty

STATE AUTOMOBILE INSURANCE

GALEN E. McVEY

WE SPECIALIZE IN AUTO FINANCING

DIAL 4466

328 North Street **Logansport, Indiana**

S. S. KRESGE CO.

5c - 10c - 25c

PERU, INDIANA

You're Always Welcome at

WALGREEN'S

400 Broadway at Fourth

Logansport

SEYBOLD'S

Logansport's Largest
Department Store

We appreciate the patronage of the citizens of New Waverly and we also appreciate the fine type of young men and girls produced by our County Schools

Make Seybold's Your Headquarters
When In Logansport

Compliments of

J. C. PENNEY CO.

LOGANSPORT, INDIANA

LAWLESS & SILER

Rawlings and Goldsmith

BASKETBALLS AND
FOOTBALLS

13 E. Main St. **Peru**

QUALITY PRINTING

Is Not Expensive

Chronicle Printing Co.

Logansport, Indiana

417 Market

W. EVERETT KOONTZ, Prop.

Compliments of

FOSTER'S FINER FURNITURE

412 East Market

Logansport

H. WILER CO.

LOGANSPORT'S
LARGEST EXCLUSIVE FURNITURE
STORE

Fourth and Market Streets

Dial 3636

STANDARD OIL PRODUCTS

Don S. Bashore

Dial Logan 40940 New Waverly

Compliments of

REES ICE CREAM CO.

PERU, INDIANA

GREEN SHINGLE

Gas—Oil—Groceries

Road 24

L. D. LISTON

PETTIT GARAGE

**WELDING AND BATTERY SERVICE
NEW AND USED CARS AND
MOTORCYCLES**

24 Hour Wrecker Service

New Waverly Dial 40935

Compliments
of

The Diner

Vick's Cafe

10 West Third St. Peru, Indiana

HAZEL DRAMM, Prop.

Compliments
of

Greensfelder's

Prima Donna Shoppe

Corner of Pearl and Wall Streets

MRS. J. MARSH
Artist Designer

FARMERS & MERCHANTS STATE BANK

Resources Over $3,500,000.00

LOGANSPORT, INDIANA

OLDEST BANK IN CASS COUNTY

Member Federal Deposit Insurance Corporation
Member Federal Reserve System

WILSON'S LUNCH

230 Market Street

Dial 3804

LOGANSPORT, INDIANA

THE TWELVE MILE STATE BANK

Twelve Mile, Indiana

Strength, Security and
Service

LOGAN ROLLER RINK

LOGANSPORT, INDIANA

S. V. WILLIAMS

**MOBILOIL and
MOBILGAS**

Dial 40934

We wish to thank those who so generously advertised in this annual

The Advertisers in

The Wavelet

Should be shown the courtesy of your patronage

Mrs. Bolton: "Robert Parish, why are you like an aeroplane?"
Robert: "I don't know."
Mrs. Bolton: "Because you are no good on earth."

Richard Lowe: "Would you object if I kissed you?"
Ellen Flory: No answer.
Richard: "Would you care if I kissed you?"
Ellen: No answer.
Richard: "Do you mind if I kiss you?"
Ellen: No answer.
Richard: "Are you deaf?"
Ellen: "No, are you dumb?"

Many a nobody who isn't known by anybody becomes a somebody and is known by everybody, and everybody tells him they knew him when he was nobody, and they knew he would be somebody some day.

Mr. Pence: "Hollis, I may be mistaken, but I thought that I heard you talking during my lecture."
Hollis: "Impossible, I never talk in my sleep."

"Lady, if you will give us a nickel my little brother'll imitate a hen."
"You mean he can cackle like a hen?" asked the lady.
"Naw", replied the boy in disgust. "He wouldn't do a cheap imitation like that. He'll eat a woim."

The HF Group
Indiana Plant
105983 C 80 00
8/24/2007